

Outputs : Sustainability dashboard

PLAN BLEU

Plan Bleu's mission is to provide the Contracting Parties with assessments of the state of the environment and development of the Mediterranean and a solid basis of environmental and sustainable development data, statistics, and indicators to support their action and decision making process.

CLICK HERE : WWW.PLANBLEU.ORG

obs.planbleu.org/en/sheets/climate-change

A prototype of the Sustainability dashboard web site is now available

<http://obs.planbleu.org/en/>

Web site

obs.planbleu.org/en/

PLAN BLEU

Plan Bleu's mission is to provide the Contracting Parties with assessments of the state of the environment and development of the Mediterranean and a solid basis of environmental and sustainable development data, statistics, and indicators to support their action and decision making process.

CLICK HERE : WWW.PLANBLEU.ORG

HOME BOOKLETS FACTSHEETS MAPS SEARCH FR EN

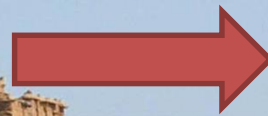

BOOKLETS

Booklets cluster a set of sheets on indicators, which reflect different environmental & sustainable development issues from Mediterranean area.

SHEETS

Indicators sheets allow the follow-up of the Mediterranean region's environmental & sustainable development issues. They offer key-messages illustrated by cartographic representations and statistical analyses.

MAPS

It concerns the **whole maps** drafted by Plan Bleu in order to illustrate its products and its reports, mostly its indicators sheets.

THE LATEST PUBLICATIONS

Web site

obs.planbleu.org/en/

Plan Bleu

HOME BOOKLETS FACTSHEETS MAPS SEARCH FR EN

PLAN BLEU

Plan Bleu's mission is to provide the Contracting Parties with assessments of the state of the environment and development of the Mediterranean and a solid basis of environmental and sustainable development data, statistics, and indicators to support their action and decision making process.

CLICK HERE : WWW.PLANBLEU.ORG

BOOKLETS

Booklets cluster a set of sheets on indicators, which reflect different environmental & sustainable development issues from Mediterranean area.

SHEETS

Indicators sheets allow the follow-up of the Mediterranean region's environmental & sustainable development issues. They offer key-messages illustrated by cartographic representations and statistical analyses.

MAPS

It concerns the whole maps drafted by Plan Bleu in order to illustrate its products and its reports, mostly its indicators sheets.

THE LATEST PUBLICATIONS

Web site

Web site

PLAN BLEU

Plan Bleu's mission is to provide the Contracting Parties with assessments of the state of the environment and development of the Mediterranean and a solid basis of environmental and sustainable development data, statistics, and indicators to support their action and decision making process.

CLICK HERE : WWW.PLANBLEU.ORG

Web site

BOOKLETS

These booklets gather a set of factsheets on the indicators reflecting different environmental issues and sustainable development in the Mediterranean basin.

The first set of "indicators" factsheets available concerns the follow-up of the implementation of the Mediterranean Strategy for Sustainable Development 2016-2025 in a draft version.

It will be followed by a booklet on the indicators of the blue economy in the Mediterranean realized within a project financed by the MAVA Foundation.

MONITORING THE IMPLEMENTATION OF THE MEDITERRANEAN STRATEGY FOR SUSTAINABLE DEVELOPMENT 2016-2025

The "indicator" factsheets of this booklet, carried out in the framework of the monitoring of the Mediterranean Strategy for Sustainable Development (MSSD), are intended to provide a first answer to the question: "Are the Mediterranean countries progressing towards sustainable development?".

The objectives of these factsheets are to have the MSSD 2016-2025 implementation monitored and evaluated on periodic basis through this agreed set of indicators in line with SDG and to be presented as a Mediterranean Sustainability dashboard to be adopted by the Barcelona convention COP 20 by the end of 2017.

[See the booklet](#)

[sustainable development](#) [MSSD](#) [indicators](#)

CONTACT

15 rue Beethoven Sophia Antipolis,
06560 Valbonne France

Phone: +33 4 92 38 71 30

Email: planbleu@planbleu.org

Villa Valmer 271 Corniche Kennedy,
13007 Marseille France

Siteweb: www.planbleu.org

Mediterranean Action Plan
Barcelona Convention

Web site

FACTSHEETS

The "indicators" factsheets enable to monitor the environmental & sustainable development issues. They offer key-messages illustrating by cartographic representations & statistical analysis. They also contain definitions and information sources which will be developed later on in methodological factsheets.

These indicators factsheets are classified according the Mediterranean Strategy for Sustainable Development 2016-2025 objectives and can be clustered in some booklets.

United Nations
Environment Programme

Mediterranean Action Plan
Barcelona Convention

Plan
Bleu

CONTACT

15 rue Beethoven Sophia Antipolis,
06560 Valbonne France

Villa Valmer 271 Corniche Kennedy,
13007 Marseille France

Phone: +33 4 92 38 71 30

Email: planbleu@planbleu.org

Siteweb: www.planbleu.org

This website has been produced with the financial support of MAVA Foundation.

Web site

GENERAL INDICATORS

INTERNATIONAL TOURISM RECEIPTS

Receipts from international tourism refer to the expenditure incurred in the host country by tourists and by non-resident visitors.

See the factsheet

 [sheets tourism](#)

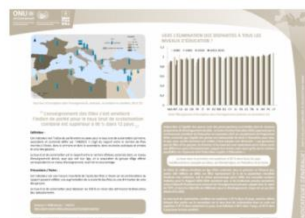

GIRL/BOY RATIO ENROLMENT IN PRIMARY AND SECONDARY SCHOOL

This indicator is the parity index between girls and boys for the gross enrolment rate (primary, secondary and combined) defined by UNESCO. Its refers to the number of girls enrolled in primary and secondary schools, in public and private schools compared to the number of boys.

See the factsheet

 [sheets education disparity](#)

Web site

MAPS

The available maps are the ones realized by Plan Bleu in order to illustrate its products and reports, in particular the indicators factsheets. Those maps concern all the issues studied by Plan Bleu, and offer a synthetic vision for the Mediterranean basin trends. They are classified according the Mediterranean Strategy for Sustainable Development 2016-2025.

CONTACT

15 rue Beethoven Sophia Antipolis,
06560 Valbonne France

Villa Valmer 271 Corniche Kennedy,
13007 Marseille France

Phone: +33 4 92 38 71 30

Email: planbleu@planbleu.org

Siteweb: www.planbleu.org

This website has been produced with the financial support of MAVA Foundation.

Web site

HOME BOOKLETS FACTSHEETS MAPS SEARCH

FR EN

CLIMATE CHANGE

GREENHOUSE GAS EMISSIONS

This indicator corresponds to the aggregate annual national emissions of human origin the main greenhouse gases: Carbon dioxide (CO₂), Nitrogen dioxide (N₂O), Methane (CH₄), Hydrofluorocarbons (HFC), Fluorocarbon (PFC) and Sulfur hexafluoride (SF₆).

[See the map](#)

[map environment ecology](#)

CONTACT

15 rue Beethoven Sophia Antipolis,
06560 Valbonne France

Villa Valmer 271 Corniche Kennedy,
13007 Marseille France

Phone: +33 4 92 38 71 30

Email: planbleu@planbleu.org

Siteweb: www.planbleu.org

This website has been produced with the financial support of MAVA Foundation.

Mediterranean Action Plan
Barcelona Convention

Web site

UN environment
United Nations Environment Programme

MAP
Mediterranean Action Plan
Barcelona Convention

Plan Bleu

CONTACT
15 rue Beethoven Sophia Antipolis,
06560 Valbonne France
Villa Valmier 271 Corniche Kennedy,
13007 Marseille France

Phone: +33 4 92 38 71 30
Email: communications@planbleu.org
Siteweb: www.planbleu.org

The website has been produced with the financial support of MAIA Foundation.